ПАМЯТИ ЦОЯ
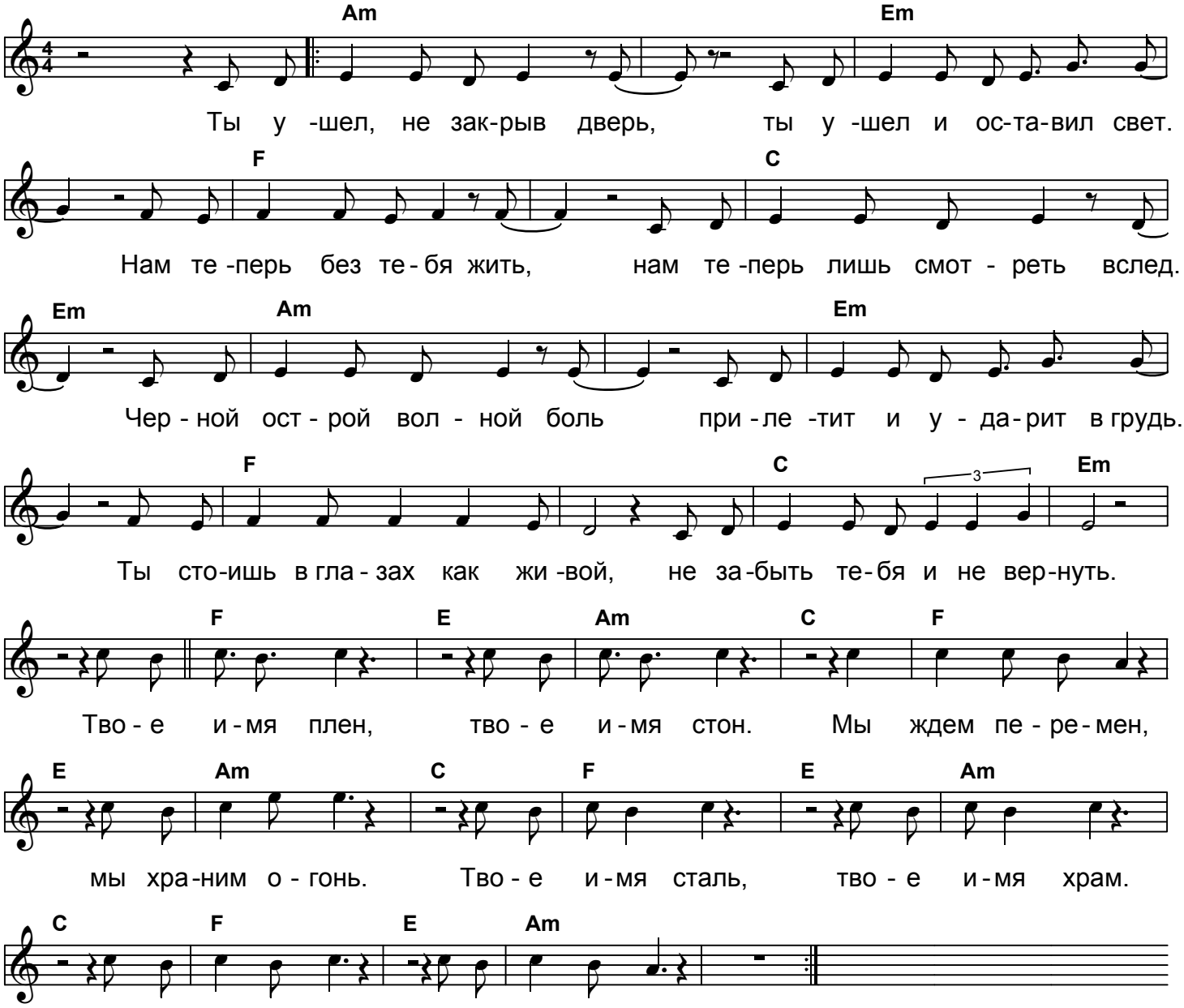
А. Ковалев